Roxtec

Læs mere om denne løsning på roxtec.dk
https://www.roxtec.com/linktransit/da-dk/solution/1105

Roxtec H3 UG™-tætning

Gennemføring til kabler, der indføres gennem fundamenter.

Roxtec H3 UG-tætningen er ideel til kabler, der indføres via fundamenter og fungerer som langtidsholdbar barriere mod oversvømmelser, gas, fugt og gnavere. Det er en tredelt tætning, der er nem at montere, selv i våde omgivelser og miljøer med rindende vand. Gennemføringen kan tåle ekstrem kabelbøjning og har en måltolerance på +3 mm mod åbningen og er forsynet med en indikator, som viser, når tætningen er komprimeret. Tætningen kan monteres i sleeves, installationsrør og kerneborede huller.

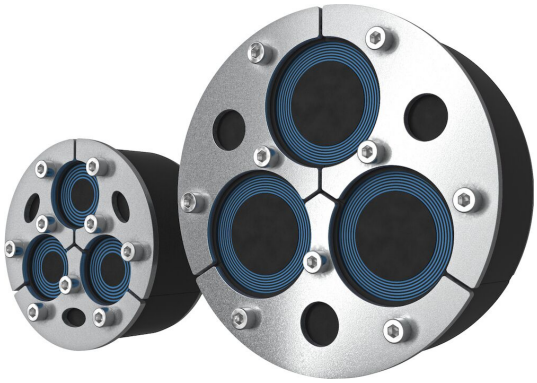

- Gnaverbestandig
- Hurtig og nem at montere
- Holder kablerne sikkert fast

Produktegenskaber

Vandtæt · Gastæt · IP/UL NEMA

Byggekonstruktion

Beton

Monteringstype

Eksisterende åbning · Oprindeligt sleeve

Normeringer og certifikater

Tæthed

- Gas: 0,3 bar (konstant)
- Vand: 0,3 bar (konstant)
- IP 68

Data om tætningskomponenter

Tætningskomponenter

Lubrikant

H3 UG™-tætning

For merne information, besøg venligst roxtec.com.

Foreslåede tætningskit

mm/kg

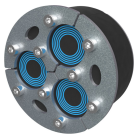
H3-135 UG

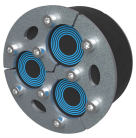
H3-150 UG

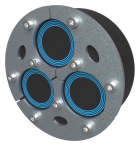
H3-185 UG

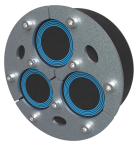
H3-200 UG

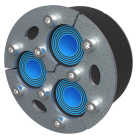
H3-135 UG WOC

H3-150 UG WOC

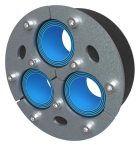
H3-185 UG WOC

Title	Konfiguration	Åbningsmål Ø	Vægt	Art.-nr.
H3-135 UG	3x (23.0-43.0)	135 - 138	2.2	126281
H3-150 UG	3x (24.0-52.0)	150 - 153	2.5	151561
H3-185 UG	3x (48.0-64.0)	185 - 188	3.9	126283
H3-200 UG	3x (48.0-68.0)	200 - 203	4.3	117842
H3-135 UG WOC	3x (23.0-43.0)	135 - 138	2.3	151306
H3-150 UG WOC	3x (24.0-52.0)	150 - 153	2.6	155188
H3-185 UG WOC	3x (48.0-64.0)	185 - 188	3.5	151308
H3-200 UG WOC	3x (48.0-68.0)	200 - 203	4	108697
H3-150 UG INSERTABLE	3x (24.0-52.0)	150 - 153	2.6	155189
H3-200 UG INSERTABLE	3x (48.0-68.0)	200 - 203	4.4	127053
H3-150 UG INSERTABLE WOC	3x (24.0-52.0)	150 - 153	2.3	166396
H3-200 UG INSERTABLE WOC	3x (48.0-68.0)	200 - 203	3.7	164807

The product information provided by Roxtec does not release the purchaser of the Roxtec system, or part thereof, from the obligation to independently determine the suitability of the products for the intended process, installation and/or use.
Roxtec gives no guarantee for the Roxtec system or any part thereof and assumes no liability for any loss or damage whatsoever, whether direct, indirect, consequential, loss of profit or otherwise, occurred or caused by the Roxtec systems or installations containing components not manufactured by an authorized manufacturer and/or occurred or caused by the use of the Roxtec system in a manner or for an application other than for which the Roxtec system was designed or intended.
Roxtec expressly excludes any implied warranties of merchantability and fitness for a particular purpose and all other express or implied representations and warranties provided by statute or common law. User determines suitability of the Roxtec system for intended use and assumes all risk and liability in connection therewith. In no event shall Roxtec be liable for indirect, consequential, punitive, special, exemplary or incidental damages or losses.
The Roxtec products are offered and sold in accordance with the conditions of the Roxtec General Terms of Sales. The latest version of the Roxtec General Terms of Sales can be downloaded from https://www.roxtec.com/en/about-us/about-roxtec/general-terms-of-sales/
We reserve the right to make changes to the product and technical information without further notice. Any errors in print or entry are no claims for indemnity. The content of this publication is the property of Roxtec International AB and is protected by copyright.
This document was generated on: 2024-04-27